

The London Development

GROSS . MAX .

---

“Sir, if you wish to have a just notion of the magnitude of this city, you must not be satisfied with seeing its great streets and squares, but must survey the innumerable little lanes and courts. It is not in the showy evolutions of buildings, but in the multiplicity of human habitations which are crowded together, that the wonderful immensity of London consists”.

Dr. Johnson

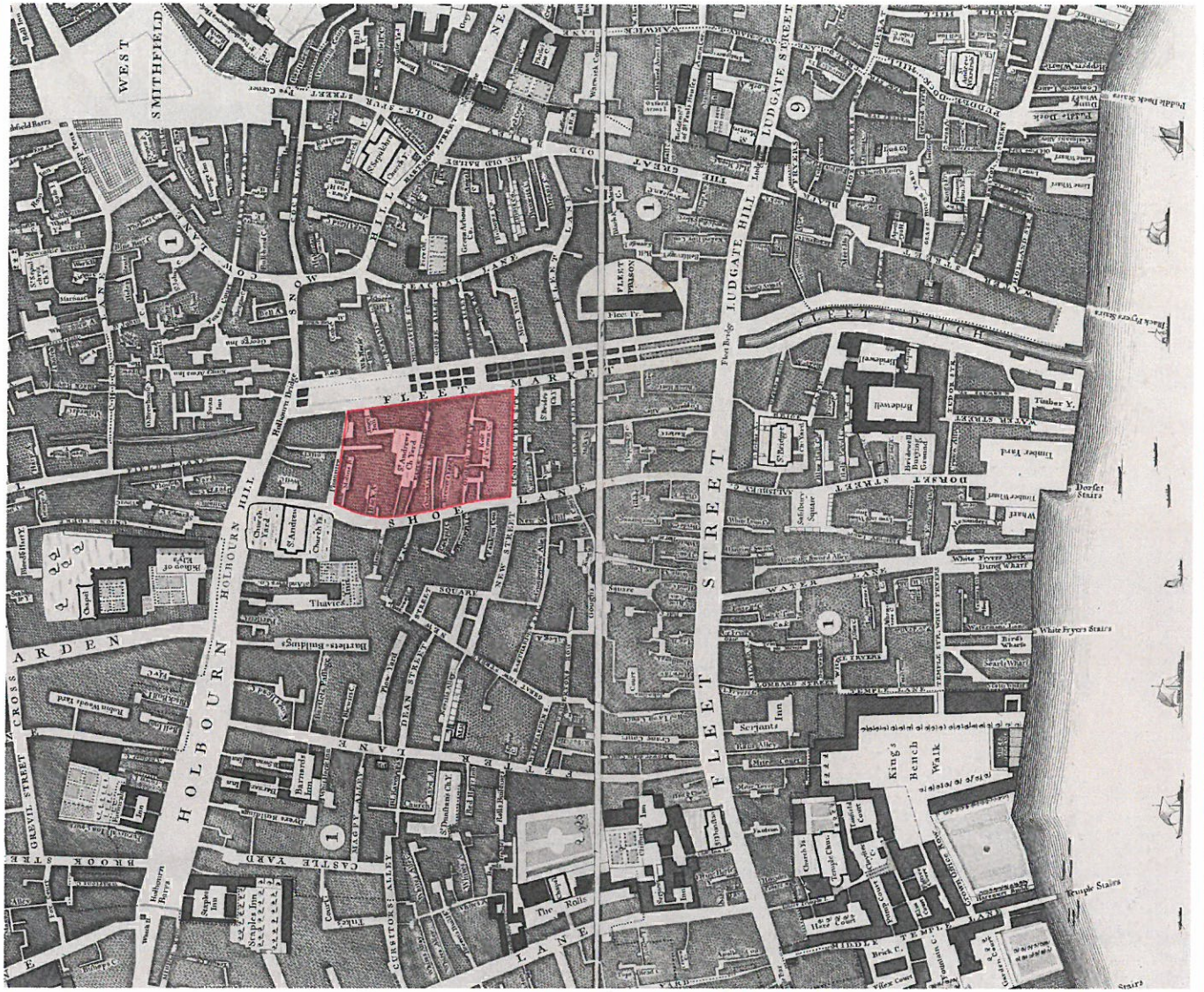

River fleet

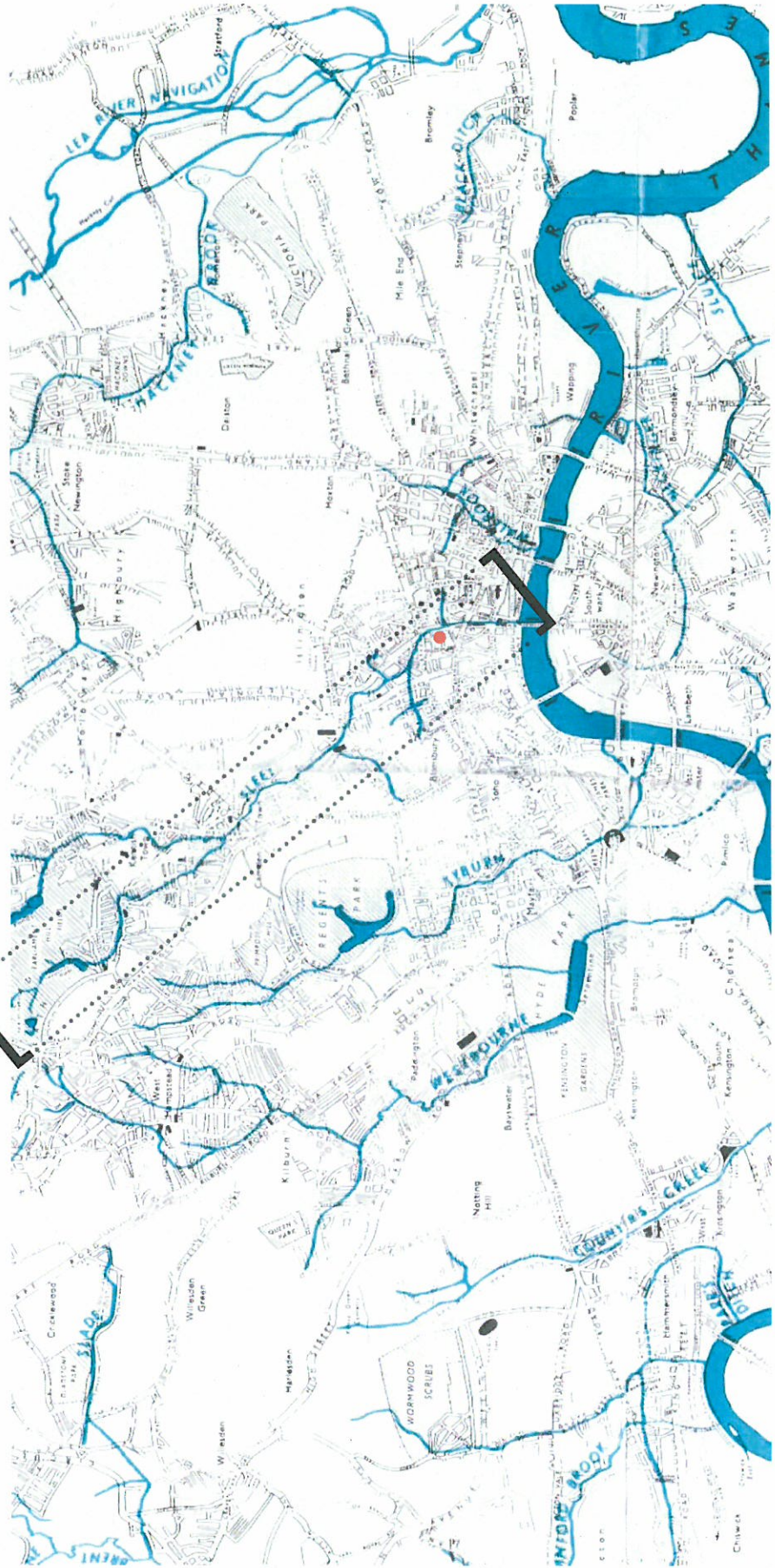





The approach to the public realm design is to firmly integrate the proposed new building into the existing urban context, creates visual coherence and provides for (pedestrian) connectivity with the wider city.





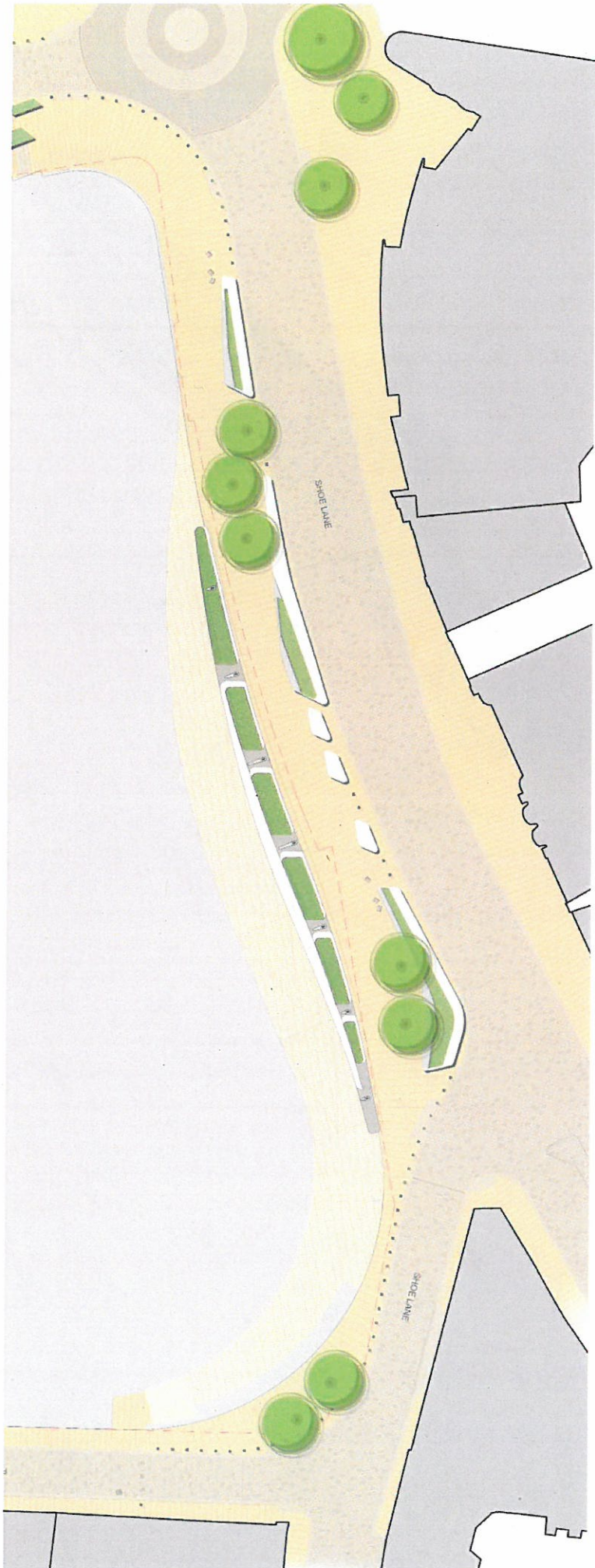







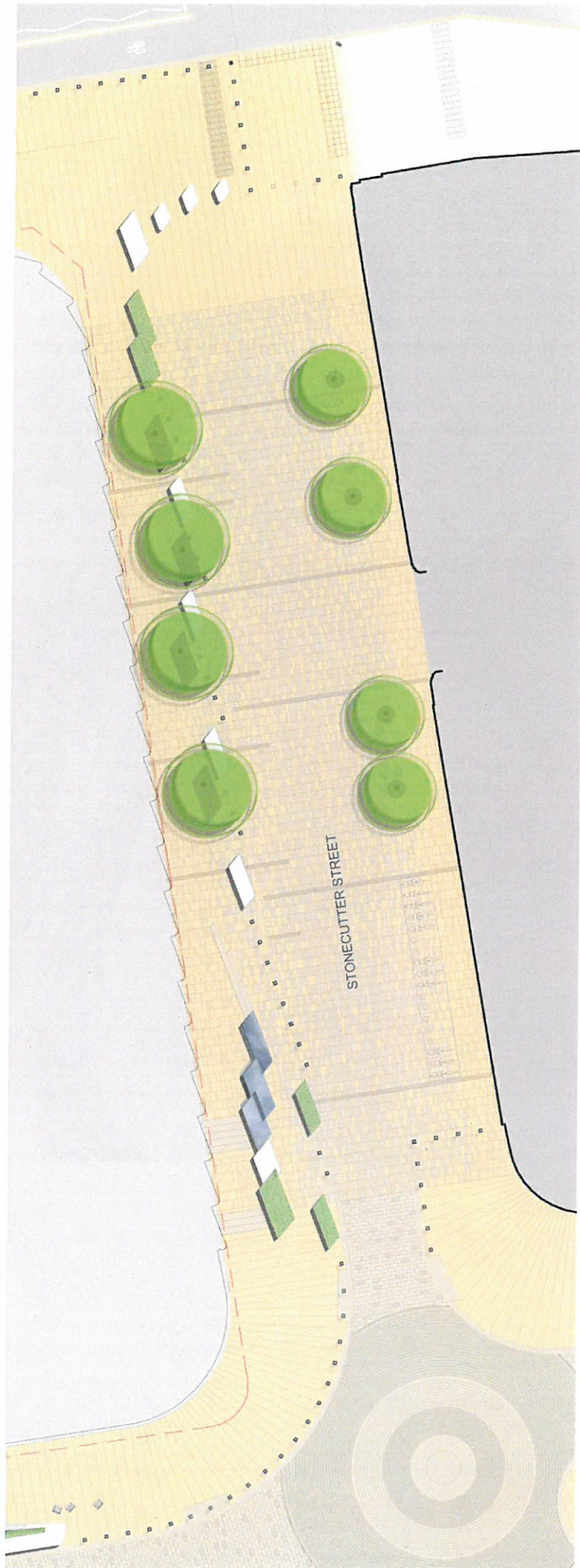













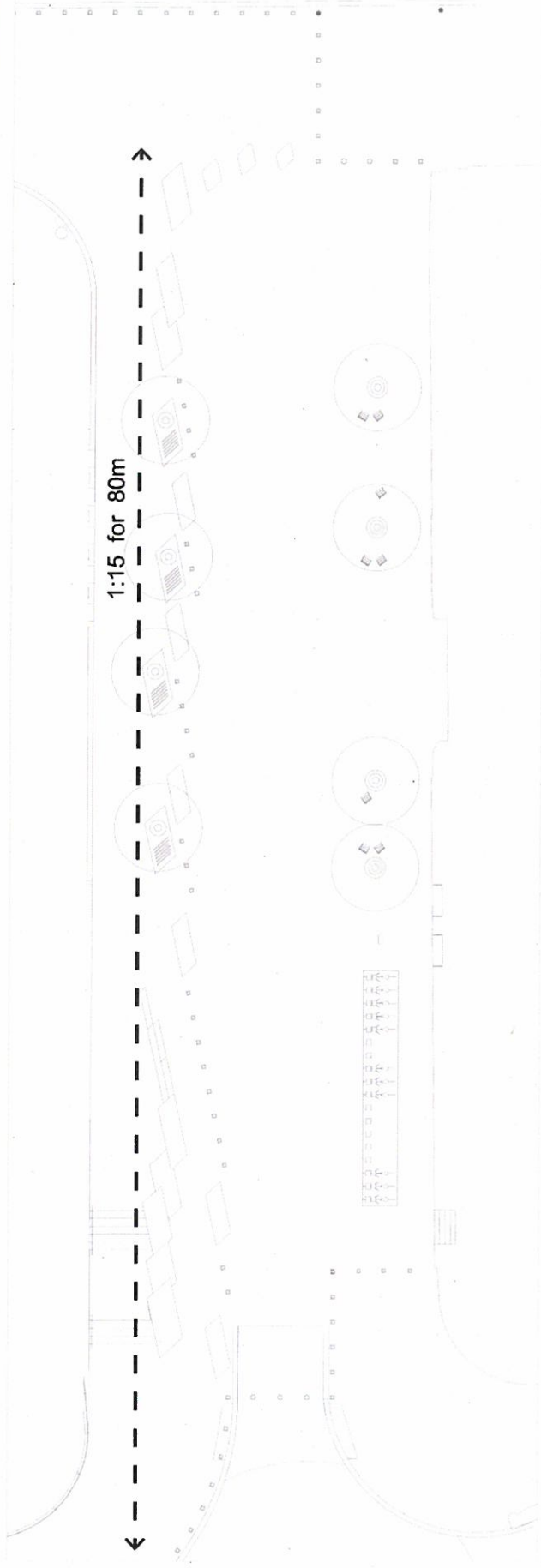

existing gradient

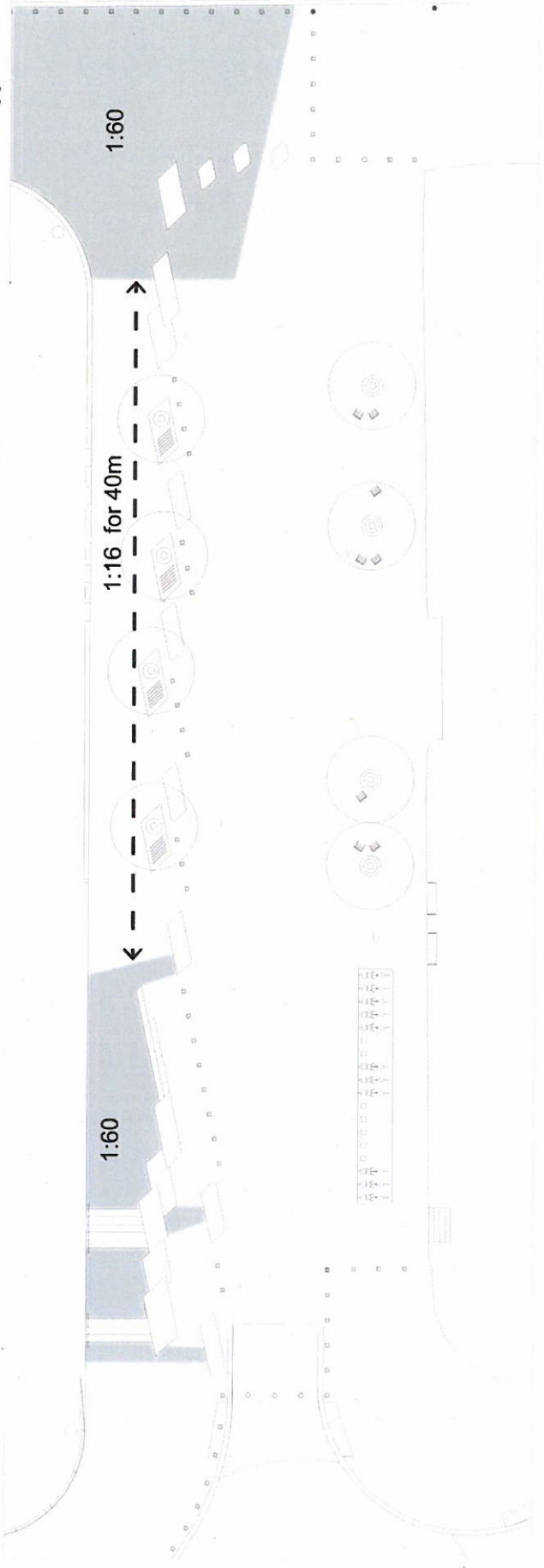

proposed gradient

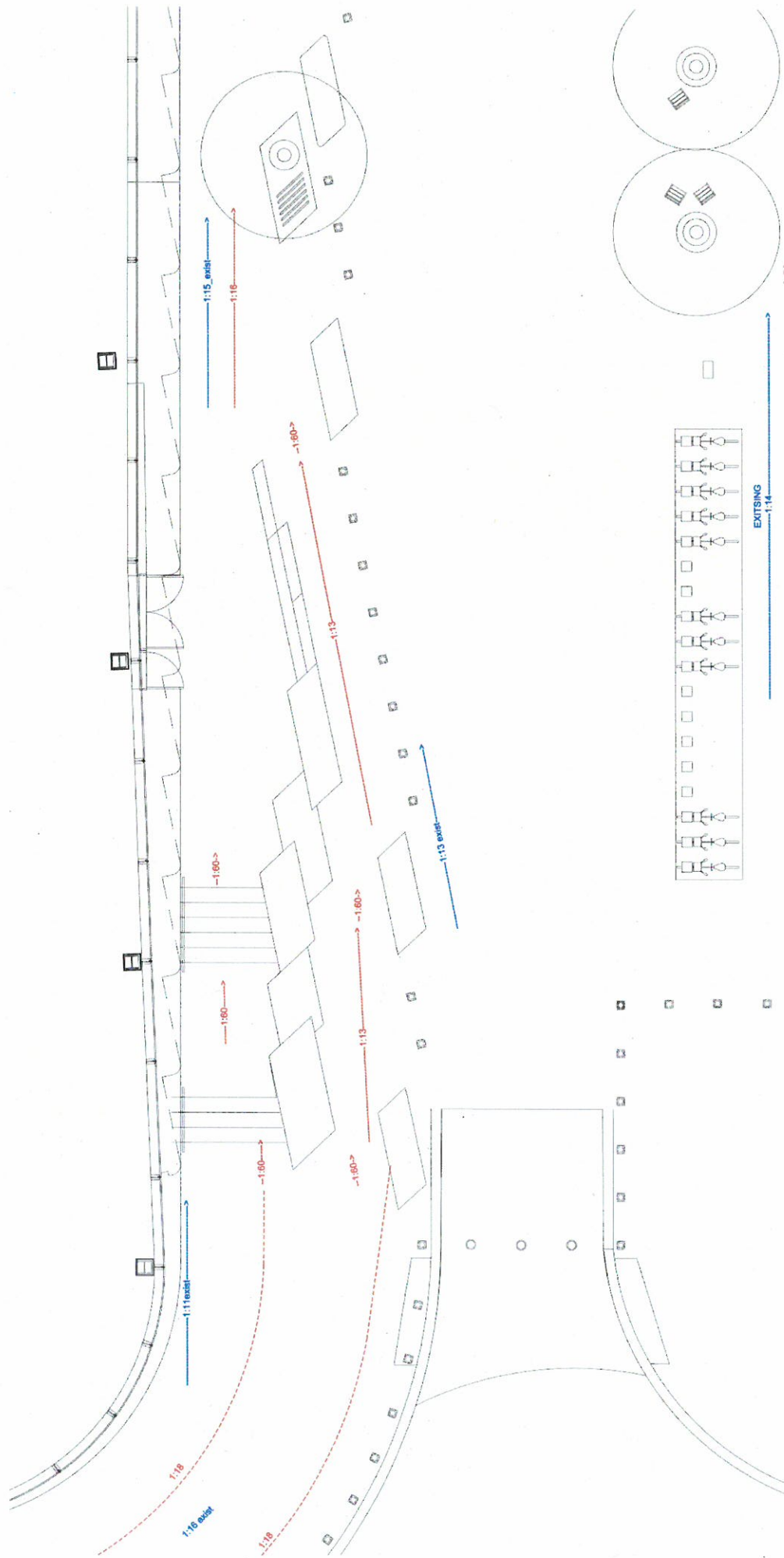

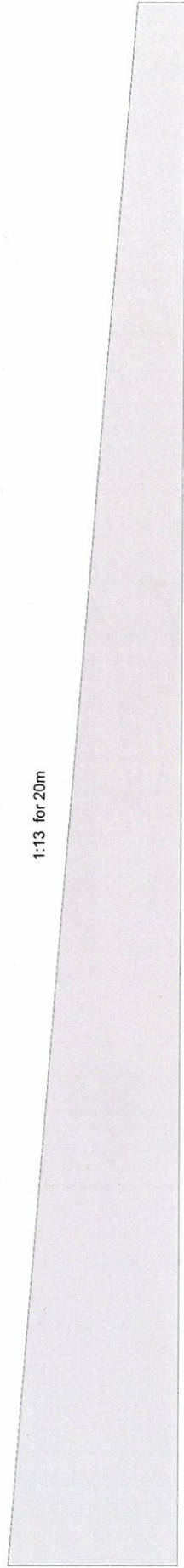

existing

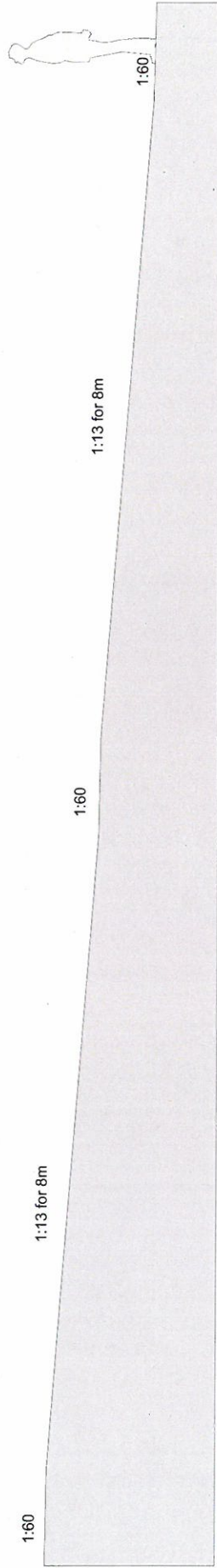

proposed section

Stonecutter west access

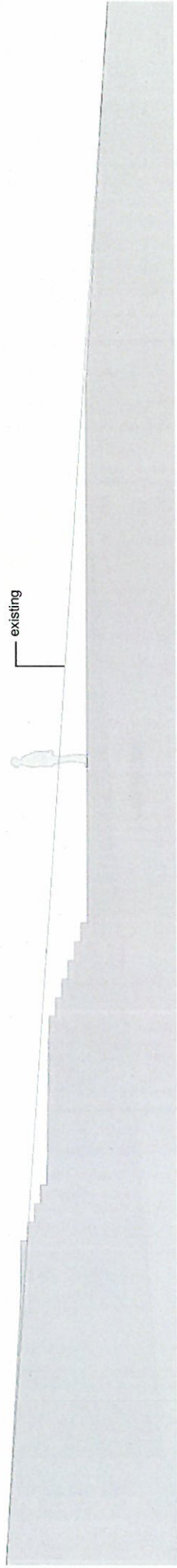

proposed section



water feature precedents







stonecutter



